

مؤشرات لإدارة السياسة العامة والدعوة الأهداف الإنمائية للألفية والمعرفة الإحصائية

الوحدة ٧:
مقدمة لنظام معلومات التنمية DevInfo

نسبة البنات إلى البنين في المدارس الابتدائية والثانوية، ٢٠٠٠

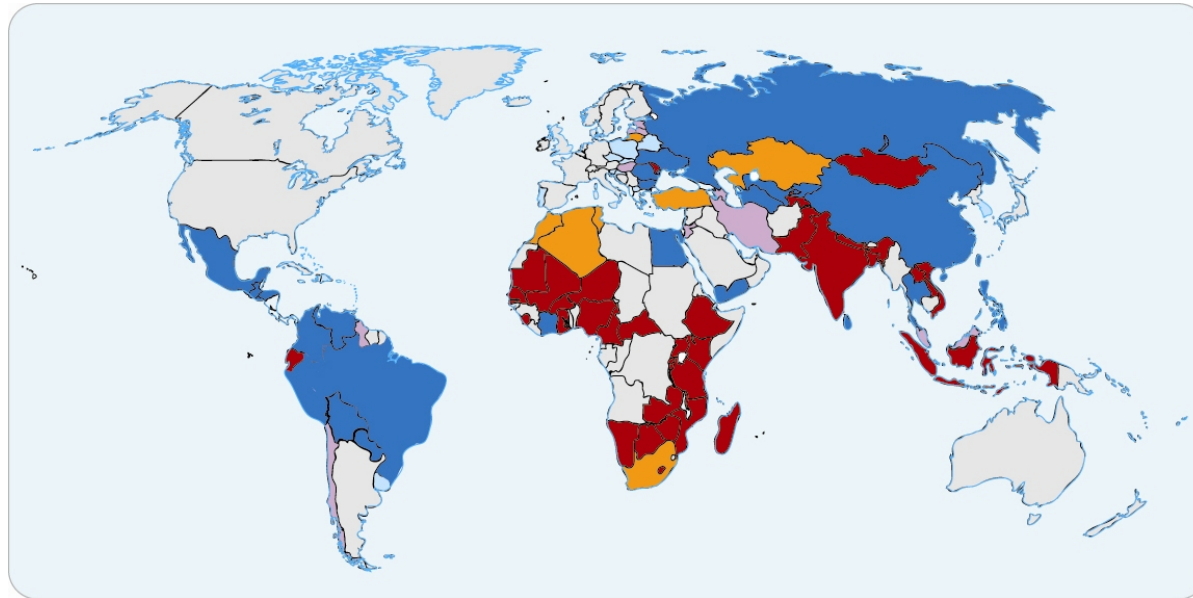

ما سيكون بوسعكم أن تفعلوه في نهاية هذه الوحدة

- تصفح صفحة نظام معلومات التنمية DevInfo على الانترنت وخيارات القائمة
- فهم هيكل قاعدة بيانات نظام معلومات التنمية
- فتح قاعدة للبيانات والبحث عن البيانات
- استخدام تقنيات متقدمة للبحث عن البيانات

نظام ديف إنفو لقاعدة البيانات كيف ظهر DevInfo

دفع إنفو ٥,٠ ٢٠٠٥-٢٠٠٦
وتم تطوير نسخة جديدة تعمل من
خلال الشبكة وإطلاقها بدعم موسع
من الحكومات والأمم المتحدة في
فبراير ٢٠٠٦

دفع إنفو ٤,٠ ٢٠٠٤
تم ترقية وإطلاق ديف إنفو بتصديق
من مجموعة الأمم المتحدة الإنمائية
(UNDG) في إبريل ٢٠٠٤

تشايلد إنفو ١٩٩٥ - ٢٠٠٣
طورت اليونيسيف قاعدة بيانات
لمراقبة مؤتمر القمة العالمي من
أجل الطفل وقدمته الأمم المتحدة

نظام ديف إنفو لقاعدة البيانات ما هو نظام DevInfo

.

• :

- الفترات الزمنية
- المناطق الجغرافية

صفحة نظام معلومات التنمية على الانترنت

افتح قاعدة بيانات جديدة محلية او متوفرة عبر الانترنت

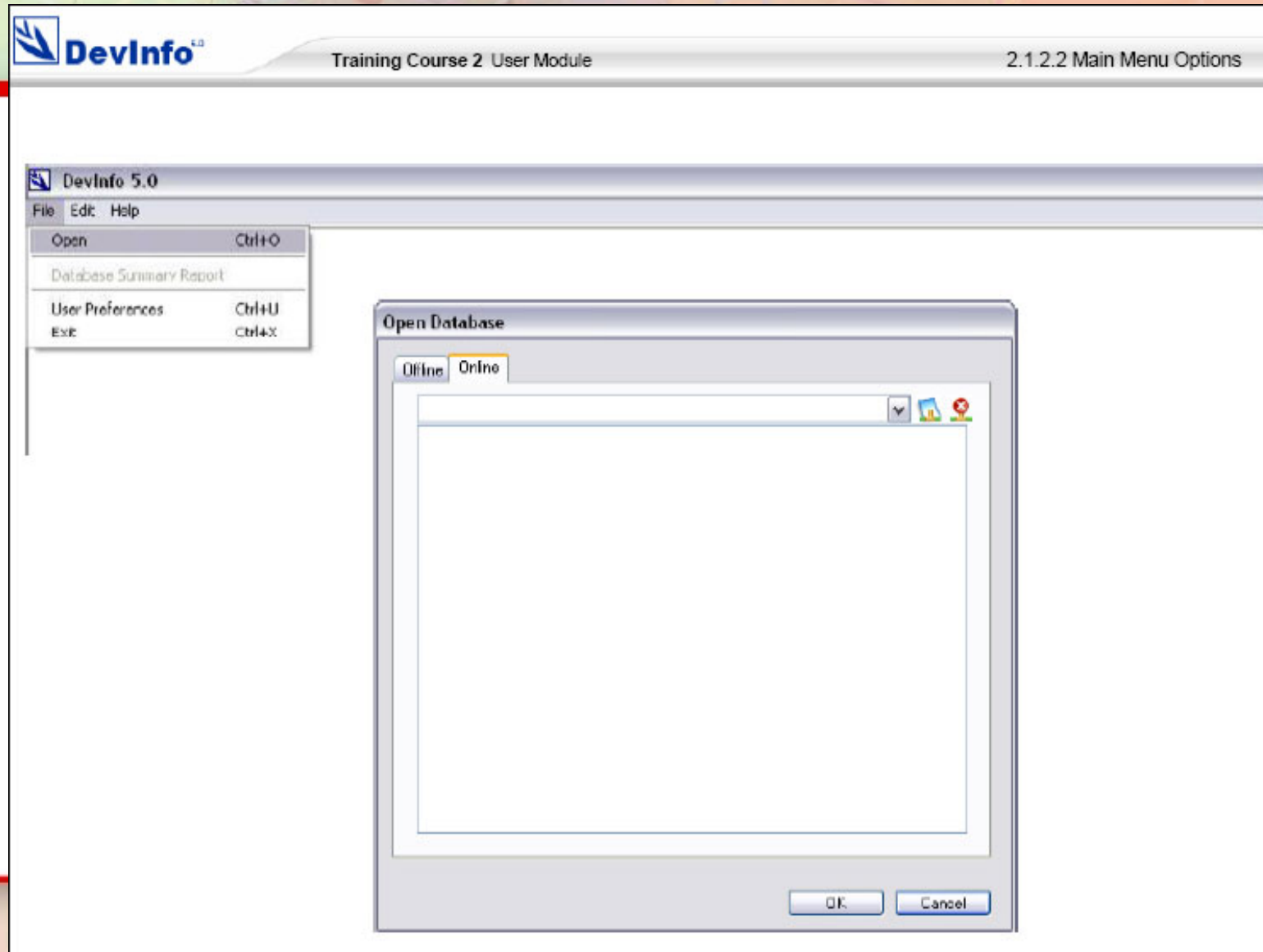

أشرطة الادوات

DevInfo 5.0 - MDG Info 2005.mdb

File Edit Help

Indicator Time Period Area Data Gallery Reports

Sector Goal Framework Theme Source Institution Convention

Goal Available (12)

Adobe Acrobat Professional - [Export_PDF_03042006143829.pdf]

File Edit View Document Tools Advanced Window Help

DevInfo 5.0

Indicator

Net enrolment ratio in primary education

Primary completion rate

Export To

- XLS
- CSV
- PDF
- HTML
- XML
- Database
- DevInfo Data Entry Spreadsheet

OK Cancel

OK Cancel

الخطوة الأولى: اختيار المؤشرات

DevInfo Training Course 2 User Module 2.1.2.4 Horizontal View

Indicator

DevInfo 5.0 - MDG Info 2005.mdb
File Edit Help

DevInfo Indicator Time Period Area Data Gallery Reports

Sector Goal Framework Theme Source Institution Convention

Goal Available (12) Selected (2)

Goal

- Millennium Development Goals
 - Goal 1. Eradicate extreme poverty and hunger
 - Goal 2. Achieve universal primary education
 - Target 3. Ensure that, by 2015, children everywhere...
 - Goal 3. Promote gender equality and empower women
 - Goal 4. Reduce child mortality
 - Goal 5. Improve maternal health
 - Goal 6. Combat HIV/AIDS, malaria and other diseases
 - Goal 7. Ensure environmental sustainability
 - Goal 8. Develop a global partnership for development

Indicator	Unit	Subgroup
<input type="checkbox"/> Literacy rate of 15-24 year-olds	Percent	Female 15-24 yr
<input type="checkbox"/> Literacy rate of 15-24 year-olds	Percent	Male 15-24 yr
<input type="checkbox"/> Literacy rate of 15-24 year-olds	Percent	Total 15-24 yr
<input type="checkbox"/> Net enrolment ratio in primary education	Percent	Male
<input type="checkbox"/> Net enrolment ratio in primary education	Percent	Total
<input type="checkbox"/> Net enrolment ratio in primary education	Percent	Female
<input type="checkbox"/> Primary completion rate	Rate	Male
<input type="checkbox"/> Primary completion rate	Rate	Total
<input type="checkbox"/> Primary completion rate	Rate	Female
<input type="checkbox"/> Proportion of pupils starting grade 1 who reach grade 5	Percent	Male
<input type="checkbox"/> Proportion of pupils starting grade 1 who reach grade 5	Percent	Total
<input type="checkbox"/> Proportion of pupils starting grade 1 who reach grade 5	Percent	Female

Selected (2)

Indicator	Unit	Subgroup
<input checked="" type="checkbox"/> Net enrolment ratio in primary education	Percent	Male
<input checked="" type="checkbox"/> Net enrolment ratio in primary education	Percent	Female

مجموعة : المؤشر، والوحدة، والمجموعة الفرعية من السكان IUS

DevInfo 5.0 Training Course 2 User Module 2.1.2.5 IUS

I-U-S Combination

DevInfo 5.0 - MDG Info 2005.mdb

File Edit Help

DevInfo 5.0 Indicator Time Period Area Data Gallery Reports

Sector Goal Framework Theme Source Institution Convention

Goal Available (12)

Goal	Indicator	Unit	Subgroup
Millennium Development Goals	Literacy rate of 15-24 year-olds	Percent	Female 15
Goal 1. Eradicate extreme poverty and hunger	Literacy rate of 15-24 year-olds	Percent	Male 15-24
Goal 2. Achieve universal primary education	Literacy rate of 15-24 year-olds	Percent	Total 15-24
Target 3. Ensure that, by 2015, children ever	Net enrolment ratio in primary education	Percent	Male
Goal 3. Promote gender equality and empower w	Net enrolment ratio in primary education	Percent	Total
Goal 4. Reduce child mortality	Net enrolment ratio in primary education	Percent	Female
Goal 5. Improve maternal health	Primary completion rate	Rate	Male
Goal 6. Combat HIV/AIDS, malaria and other dis	Primary completion rate	Rate	Total
Goal 7. Ensure environmental sustainability	Primary completion rate	Rate	Female
Goal 8. Develop a global partnership for developr	Proportion of pupils starting grade 1 who reach grade 5	Percent	Male
	Proportion of pupils starting grade 1 who reach grade 5	Percent	Total
	Proportion of pupils starting grade 1 who reach grade 5	Percent	Female

Selected (2)

Indicator	Unit	Subgroup
Net enrolment ratio in primary education	Percent	Female
Net enrolment ratio in primary education	Percent	Total

الخطوة الثانية: اختيار الفترة الزمنية

DevInfo 4.0 Training Course 2 User Module 2.1.2.4 Select Time Period

Time Period

DevInfo 5.0 - MDG Info 2005
File Edit Help

DevInfo 4.0 Indicator Time Period Area Data Gallery Reports

Available (37) Selected (2)

Time Period	Time Period
2005	2001
2004	2000
2003	
2002	
2001	
2000	
1999	
1998	
1997	
1996	
1995	
1994	
1993	
1992	
1991	
1990	
1989	
1988	
1987	
1986	
1985	
1984	

الاختيار التلقائي: اين توجد البيانات؟

DevInfo 5.0 - MDG Info 2005

File Edit Help

Indicator Time Period Area Data Gallery Reports

Available (37) Selected (2)

Time Period	Time Period
2005	2001
2004	2000
2003	1999
2002	1998
2001	1990
2000	
1999	
1998	
1997	
1996	
1995	
1994	
1993	
1992	
1991	
1990	
1989	
1988	
1987	
1986	
1985	
1984	

اختيار المكان: بالاسم أو بالخارطة

DevInfo 4.0 Training Course 2 User Module 2.1.2.5 Select Area

Area - By Name

DevInfo 5.0 - MDG Info 2005

File Edit Help

DevInfo 4.0 Indicator Time Period **Area** Data Gallery Reports

Name | Map

Area - Available (46) Selected (34)

Area	Area Name	Area ID	Level	Area Name	Area ID
Area	Aruba	LACABW	2	Aruba	LACABW
... Africa	Anguilla	LACAIA	2	Anguilla	LACAIA
... Asia	Netherlands Antilles	LACANT	2	Netherlands Antilles	LACANT
... Europe	Argentina	LACARG	2	Bahamas	LACBHS
... Latin America	Antigua and Barbuda	LACATG	2	Belize	LACBLZ
... Aruba	Bahamas	LACBHS	2	Bolivia	LACBOL
... Anguilla	Belize	LACBLZ	2	Brazil	LACBRA
... Netherlands Antilles	Bolivia	LACBOL	2	Barbados	LACBRB
... Argentina	Brazil	LACBRA	2	Chile	LACCHL
... Antigua and Barbuda	Barbados	LACBRB	2	Colombia	LACCOL
... Bahamas	Chile	LACCHL	2	Costa Rica	LACCRI
... Belize	Colombia	LACCOL	3	Cuba	LACCUB
... Bolivia	Costa Rica	LACCRI	2	Dominica	LACDMA
... Brazil	Cuba	LACCUB	2	Dominican Republic	LACDOM
... Barbados	Cayman Islands	LACCYM	2	Ecuador	LACECU
... Chile	Dominica	LACDMA	2	Grenada	LACGRD
... Colombia	Dominican Republic	LACDOM	2	Guatemala	LACGTM
... Costa Rica	Ecuador	LACECU	2	Honduras	LACHND
... Cuba	Falkland Islands	LACFLK	2	Jamaica	LACJAM
... Cayman Islands	Guadeloupe	LACGLP	2	Saint Kitts and Nevis	LACKNA
... Dominica	Grenada	LACGRD	2	Saint Lucia	LACLCA
... Dominican Republic	Guatemala	LACGTM	2	Mexico	LACMEX

الاختيار التلقائي : المنطقة

DevInfo[™] Training Course 2 User Module 2.1.2.5 Auto Select

Auto-Select – in Area

DevInfo 5.0 - MDG Info 2005

File Edit Help

Indicator Area Data Reports

Name | Map

Area - Available (46) Selected (34)

Area	Area Name	Area ID	Level	Area Name	Area ID
Africa	Aruba	LACAEBV	2	Aruba	LACABW
Asia	Anguilla	LACAIA	2	Anguilla	LACAIA
Europe	Netherlands Antilles	LACANT	2	Netherlands Antilles	LACANT
Latin America	Argentina	LACARG	2	Bahamas	LACBHS
Aruba	Antigua and Barbuda	LACATG	2	Belize	LACBLZ
Anguilla	Bahamas	LACBHS	2	Bolivia	LACBOL
Netherlands Antilles	Belize	LACBZ	2	Brazil	LACBRA
Argentina	Bolivia	LACBOL	2	Barbados	LACBRB
Antigua and Barbuda	Brazil	LACBRA	2	Chile	LACCHL
Bahamas	Barbados	LACBRB	2	Colombia	LACCOL
Belize	Chile	LACCHL	2	Costa Rica	LACCRI
Bolivia	Colombia	LACCOL	2	Cuba	LACCUB
Brazil	Costa Rica	LACCRI	2	Dominica	LACDMA
Barbados	Cuba	LACCUB	2	Dominican Republic	LACDOM
Chile	Cayman Islands	LACCYM	2	Ecuador	LACECU
Colombia	Dominica	LACDMA	2	Grenada	LACGRD
Costa Rica	Dominican Republic	LACDOM	2	Guatemala	LACGTM
Cuba	Ecuador	LACECU	2	Honduras	LACHND
Cayman Islands	Falkland Islands	LACFLK	2	Jamaica	LACJAM
Dominica	Guadeloupe	LACGLP	2	Saint Kitts and Nevis	LACKNA
Dominican Republic	Grenada	LACGRD	2	Saint Lucia	LACLCA
	Guatemala	LACGTM	2	Mexico	LACMEX

اختيار المكان حسب الخارطة

DevInfo 5.0 - MDG Info 2005

File Edit Help

DevInfo 5.0

Indicator Time Period Area Data Gallery Reports

Name Map

Area

Available (46)

Areas

- ...Africa
- ...Asia
- ...Europe
- [-] Latin America
 - ...Aruba
 - ...Anguilla
 - ...Netherlands Antilles
 - ...Argentina
 - ...Antigua and Barbuda
 - ...Bahamas
 - ...Belize
 - ...Bolivia
 - ...Brazil
 - ...Barbados
 - ...Chile
 - ...Colombia
 - ...Costa Rica
 - ...Cuba
 - ...Cayman Islands
 - ...Dominica
 - ...Dominican Republic

Selected (34)

عرض البيانات : نتيجة البحث

DevInfo^{5.0} Training Course 2 User Module 2.1.2.6 Data View

Data

DevInfo 5.0 - MDG Info 2005

File Edit Help

DevInfo^{5.0} Indicator Time Period Area **Data** Gallery Reports

View Source Unit Subgroup | Statistics Calculate | Table Graph Map

Drag a column header here to group by that column.

Time Peri	Area ID	Area Name	Indicator	Data Val	Unit	Subgroup	Source
2001	LACHND	Honduras	Net enrolment ratio in primary education	88.3	Percent	Female	UNSD_UNE
2001	LACARW	Aruba	Net enrolment ratio in primary education	97.6	Percent	Female	UNSD_UNE
2001	LACYCT	St Vincent and the ...	Net enrolment ratio in primary education	91.6	Percent	Female	UNSD_UNE
2001	LACURY	Uruguay	Net enrolment ratio in primary education	89.8	Percent	Female	UNSD_UNE
2001	LACTTO	Trinidad and Tobago	Net enrolment ratio in primary education	87.3	Percent	Female	UNSD_UNE
2001	LACTCA	Turks and Caicos Isl...	Net enrolment ratio in primary education	88	Percent	Female	UNSD_UNE
2001	LACSUR	Suriname	Net enrolment ratio in primary education	98.1	Percent	Female	UNSD_UNE
2001	LACPER	Peru	Net enrolment ratio in primary education	100	Percent	Female	UNSD_UNE
2001	LACPAN	Panama	Net enrolment ratio in primary education	98.9	Percent	Female	UNSD_UNE
2001	LACNIC	Nicaragua	Net enrolment ratio in primary education	82.2	Percent	Female	UNSD_UNE
2001	LACMEX	Mexico	Net enrolment ratio in primary education	100	Percent	Female	UNSD_UNE
2001	LACYGB	British Virgin Islands	Net enrolment ratio in primary education	93	Percent	Female	UNSD_UNE
2001	LACJAM	Jamaica	Net enrolment ratio in primary education	95.3	Percent	Female	UNSD_UNE
2001	LACABV	Aruba	Net enrolment ratio in primary education	98.4	Percent	Total	UNSD_UNE
2001	LACGTM	Guatemala	Net enrolment ratio in primary education	82.9	Percent	Female	UNSD_UNE
2001	LACECU	Ecuador	Net enrolment ratio in primary education	100	Percent	Female	UNSD_UNE
2001	LACDOM	Dominican Republic	Net enrolment ratio in primary education	95.1	Percent	Female	UNSD_UNE
2001	LACUR	Cuba	Net enrolment ratio in primary education	95.2	Percent	Female	UNSD_UNE

خيارات في صفحة عرض البيانات

DevInfo^{6.0} Training Course 2 User Module 2.1.2.7 Subgroups

View Options

DevInfo 5.0 - MDG Info 2005
File Edit Help

DevInfo^{2.0} Indicator Time Period Area Data Gallery Reports

View Source Unit **Subgroup** Statistics Calculate Table Graph Map

Drag a column header here to group-by that column

	Time Period	Area ID	Area Name	Indicator	Data Value	Subgroup	Unit	Source
<input checked="" type="checkbox"/>	2001	LACHND	Honduras	Net enrolment ratio in primary education	60.3	Female	Percent	UNSC
<input checked="" type="checkbox"/>	2001	LACABW	Aruba	Net enrolment ratio in primary education	97.6	Female	Percent	UNSC
<input checked="" type="checkbox"/>	2001	LACVCT	St Vincent and the Grenadines	Net enrolment ratio in primary education	91.6	Female	Percent	UNSC
<input checked="" type="checkbox"/>	2001	LACURY	Uruguay	Net enrolment ratio in primary education	69.6	Female	Percent	UNSC
<input checked="" type="checkbox"/>	2001	LACTTO	Trinidad and Tobago	Net enrolment ratio in primary education	67.3	Female	Percent	UNSC
<input checked="" type="checkbox"/>	2001	LACTCA	Turks and Caicos Islands	Net enrolment ratio in primary education	88	Female	Percent	UNSC
<input checked="" type="checkbox"/>	2001	LACBUR	Guinamo	Net enrolment ratio in primary education	90.1	Female	Percent	UNSC
<input checked="" type="checkbox"/>	2001	LACPER	Peru	Net enrolment ratio in primary education	100	Female	Percent	UNSC
<input checked="" type="checkbox"/>	2001	LACPAN	Panama	Net enrolment ratio in primary education	98.8	Female	Percent	UNSC
<input checked="" type="checkbox"/>	2001	LACNIC	Nicaragua	Net enrolment ratio in primary education	82.2	Female	Percent	UNSC
<input checked="" type="checkbox"/>	2001	LACMEX	Mexico	Net enrolment ratio in primary education	100	Female	Percent	UNSC
<input checked="" type="checkbox"/>	2001	LACVGB	British Virgin Islands	Net enrolment ratio in primary education	93	Female	Percent	UNSC
<input checked="" type="checkbox"/>	2001	LACJAM	Jamaica	Net enrolment ratio in primary education	95.3	Female	Percent	UNSC
<input checked="" type="checkbox"/>	2001	LACABW	Aruba	Net enrolment ratio in primary education	98.4	Total	Percent	UNSC
<input checked="" type="checkbox"/>	2001	LACGTM	Guatemala	Net enrolment ratio in primary education	82.9	Female	Percent	UNSC
<input checked="" type="checkbox"/>	2001	LACECU	Ecuador	Net enrolment ratio in primary education	100	Female	Percent	UNSC
<input checked="" type="checkbox"/>	2001	LACDOM	Dominican Republic	Net enrolment ratio in primary education	95.1	Female	Percent	UNSC

خيارات في صفحة عرض البيانات

DevInfo[™] Training Course 2 User Module 2.1.2.7 Selecting a Subgroup

Subgroup

DevInfo 5.0 - MDG Info 2005
File Edit Help

Indicator Time Period Area Data Gallery Reports

View Source Unit Subgroup Statistics Calculate Table Graph Map

Available (2) Selected (1)

Indicator	Subgroup
<input type="checkbox"/> Net enrolment ratio in primary education	Total
<input type="checkbox"/> Net enrolment ratio in primary education	Female

Indicator	Subgroup
<input checked="" type="checkbox"/> Net enrolment ratio in primary education	Female

خيارات في صفحة عرض البيانات

DevInfo^{SA} Training Course 2 User Module 2.1.2.7 Data View

Data View

DevInfo 5.0 - MDG Info 2005

File Edit Help

DevInfo^{SA} Indicator Time Period Area Data Gallery Reports

View Source Unit Subgroup Statistics Calculate Table Graph Map

Drag a column header here to group by that column

	Time Peri	Area ID	Area Name	Indicator	Data Val	Unit	Subgroup	Source
<input checked="" type="checkbox"/>	2000	LACBRB	Barbados	Net enrolment ratio in primary education	100	Percent	Female	UNSD_UNESCO
<input checked="" type="checkbox"/>	2000	LACABW	Aruba	Net enrolment ratio in primary education	96.4	Percent	Female	UNSD_UNESCO
<input checked="" type="checkbox"/>	2001	LACDOM	Dominican Republic	Net enrolment ratio in primary education	95.1	Percent	Female	UNSD_UNESCO
<input checked="" type="checkbox"/>	2000	LACDOM	Dominican Republic	Net enrolment ratio in primary education	93.5	Percent	Female	UNSD_UNESCO
<input checked="" type="checkbox"/>	2000	LACDMA	Dominica	Net enrolment ratio in primary education	90.2	Percent	Female	UNSD_UNESCO
<input checked="" type="checkbox"/>	2001	LACCUB	Cuba	Net enrolment ratio in primary education	95.2	Percent	Female	UNSD_UNESCO
<input checked="" type="checkbox"/>	2000	LACCUB	Cuba	Net enrolment ratio in primary education	96.6	Percent	Female	UNSD_UNESCO
<input checked="" type="checkbox"/>	2001	LACCRI	Costa Rica	Net enrolment ratio in primary education	91.3	Percent	Female	UNSD_UNESCO
<input checked="" type="checkbox"/>	2000	LACCRI	Costa Rica	Net enrolment ratio in primary education	92.6	Percent	Female	UNSD_UNESCO
<input checked="" type="checkbox"/>	2001	LACCOL	Colombia	Net enrolment ratio in primary education	85.3	Percent	Female	UNSD_UNESCO
<input checked="" type="checkbox"/>	2000	LACCOL	Colombia	Net enrolment ratio in primary education	88.3	Percent	Female	UNSD_UNESCO
<input checked="" type="checkbox"/>	2001	LACFCU	Ecuador	Net enrolment ratio in primary education	100	Percent	Female	UNSD_UNESCO
<input checked="" type="checkbox"/>	2001	LACBRB	Barbados	Net enrolment ratio in primary education	100	Percent	Female	UNSD_UNESCO
<input checked="" type="checkbox"/>	2000	LACGRD	Grenada	Net enrolment ratio in primary education	79.7	Percent	Female	UNSD_UNESCO
<input checked="" type="checkbox"/>	2001	LACBRA	Brazil	Net enrolment ratio in primary education	97.4	Percent	Female	UNSD_UNESCO
<input checked="" type="checkbox"/>	2000	LACBRA	Brazil	Net enrolment ratio in primary education	91.3	Percent	Female	UNSD_UNESCO
<input checked="" type="checkbox"/>	2001	LACBOL	Bolivia	Net enrolment ratio in primary education	94.4	Percent	Female	UNSD_UNESCO

خيارات في صفحة عرض البيانات \ ترتيب

Time Peri	Area ID	Area Name	Subgroup	Source
2000	LACBRB	Barbado	Female	UNSD_UNESCO
2000	LACABW	Aruba	Female	UNSD_UNESCO
2001	LACDOM	Dominica	Female	UNSD_UNESCO
2000	LACDOM	Dominica	Female	UNSD_UNESCO
2000	LACDMA	Dominican Republic	Female	UNSD_UNESCO
2001	LACCUB	Cuba	Female	UNSD_UNESCO
2000	LACCUB	Cuba	Female	UNSD_UNESCO
2001	LACCRI	Costa Rica	Female	UNSD_UNESCO
2000	LACCRI	Costa Rica	Female	UNSD_UNESCO
2001	LACCOL	Colombia	Female	UNSD_UNESCO
2000	LACCOL	Colombia	Female	UNSD_UNESCO
2001	LACFCU	Cuba	Female	UNSD_UNESCO
2001	LACBRB	Barbado	Female	UNSD_UNESCO
2000	LACGRD	Grenada	Female	UNSD_UNESCO
2001	LACBRA	Brazil	Female	UNSD_UNESCO
2000	LACBRA	Brazil	Female	UNSD_UNESCO
2001	LACBOL	Bolivia	Female	UNSD_UNESCO
2000	LACBOL	Bolivia	Female	UNSD_UNESCO

خيارات في صفحة عرض البيانات \ ترتيب

DevInfoTM Training Course 2 User Module 2.1.2.7 Data Filter

Data View

DevInfo 5.0 - MDG Info 2005
File Edit Help

DevInfoTM Indicator Time Period Area Data Gallery Reports

View Source Unit Subgroup | Statistics Calculate | Table Graph Map

Drag a column header here to group by that column.

	Time Period	Area ID	Area Name	Indicator	Data Val	Unit	Subgroup	Source
<input checked="" type="checkbox"/>	2000	LACGRD	Grenada	Net enrolment ratio in primary education	79.7	Percent	Female	UNSD_UNESC
<input checked="" type="checkbox"/>	2000	LACNIC	Nicaragua	Net enrolment ratio in primary education	81.2	Percent	Female	UNSD_UNESC
<input checked="" type="checkbox"/>	2000	LACGTM	Guatemala	Net enrolment ratio in primary education	81.9	Percent	Female	UNSD_UNESC
<input checked="" type="checkbox"/>	2001	LACNIC	Nicaragua	Net enrolment ratio in primary education	82.2	Percent	Female	UNSD_UNESC
<input checked="" type="checkbox"/>	2001	LACGTM	Guatemala	Net enrolment ratio in primary education	82.9	Percent	Female	UNSD_UNESC
<input checked="" type="checkbox"/>	2000	LACANT	Netherlands Antilles	Net enrolment ratio in primary education	86	Percent	Female	UNSD_UNESC
<input checked="" type="checkbox"/>	2001	LACCOL	Colombia	Net enrolment ratio in primary education	86.3	Percent	Female	UNSD_UNESC
<input checked="" type="checkbox"/>	2001	LACTTO	Trinidad and Tobago	Net enrolment ratio in primary education	87.3	Percent	Female	UNSD_UNESC
<input checked="" type="checkbox"/>	2001	LACBHS	Bahamas	Net enrolment ratio in primary education	87.6	Percent	Female	UNSD_UNESC
<input checked="" type="checkbox"/>	2001	LACTCA	Turks and Caicos Isl...	Net enrolment ratio in primary education	88	Percent	Female	UNSD_UNESC
<input checked="" type="checkbox"/>	2000	LACCHL	Chile	Net enrolment ratio in primary education	88.3	Percent	Female	UNSD_UNESC
<input checked="" type="checkbox"/>	2000	LACCOL	Colombia	Net enrolment ratio in primary education	88.3	Percent	Female	UNSD_UNESC
<input checked="" type="checkbox"/>	2001	LACHND	Honduras	Net enrolment ratio in primary education	88.3	Percent	Female	UNSD_UNESC
<input checked="" type="checkbox"/>	2000	LACHND	Honduras	Net enrolment ratio in primary education	88.3	Percent	Female	UNSD_UNESC
<input checked="" type="checkbox"/>	2001	LACSLV	El Salvador	Net enrolment ratio in primary education	88.9	Percent	Female	UNSD_UNESC
<input checked="" type="checkbox"/>	2001	LACURY	Uruguay	Net enrolment ratio in primary education	89.8	Percent	Female	UNSD_UNESC
<input checked="" type="checkbox"/>	2000	LACVCT	St Vincent and the...	Net enrolment ratio in primary education	89.9	Percent	Female	UNSD_UNESC

خيارات في صفحة عرض البيانات | تصفية

	Time Period	Area ID	Area Name
<input checked="" type="checkbox"/>	2015	ASJOR	Jordan
<input checked="" type="checkbox"/>	2015	AFREGY	Egypt
<input checked="" type="checkbox"/>	2003	ASJOR	Jordan
<input checked="" type="checkbox"/>	2003	AFREGY	Egypt
<input checked="" type="checkbox"/>	1975	ASJOR	Jordan
<input checked="" type="checkbox"/>	1975	AFREGY	Egypt

An "Apply Filters" dialog box is open in the foreground. It contains a checkbox for "Most Recent" which is unchecked. Below this, there is a section for "I-U-S" with a "Data Value" tab selected. This section includes a search icon and a table with the following structure:

Indicator	From	To
Population size		

At the bottom of the dialog box, there are three buttons: "OK", "Cancel", and "Reset".

خيارات في صفحة عرض البيانات | تصفية

DevInfo^{5.0}

Training Course 2 User Module

2.1.2.7 Most Recent Data

Filter – Most Recent Data

<input type="checkbox"/>	Time Period	Area ID	Area Name	Indicator	Data Value	Unit	Subgroup	Source
<input checked="" type="checkbox"/>	2001	LACJAM	Jamaica	Net enrolment ratio in primary education	95.2	Percent	Total	UNS
<input checked="" type="checkbox"/>	2001	LACHND	Honduras	Net enrolment ratio in primary education	87.4	Percent	Total	UNS
<input checked="" type="checkbox"/>	2001	LACNIC	Nicaragua	Net enrolment ratio in primary education	81.9	Percent	Total	UNS
<input checked="" type="checkbox"/>	2001	LACCUB	Cuba	Net enrolment ratio in primary education	95.7	Percent	Total	UNS
<input checked="" type="checkbox"/>	2001	LACBRA	Brazil	Net enrolment ratio in primary education	96.5	Percent	Total	UNS
<input checked="" type="checkbox"/>	2001	LACMEX	Mexico	Net enrolment ratio in primary education	99.4	Percent	Total	UNS
<input checked="" type="checkbox"/>	2001	LACBOL	Bolivia	Net enrolment ratio in primary education	94.2	Percent	Total	UNS
<input checked="" type="checkbox"/>	2001	LACBRB	Barbados	Net enrolment ratio in primary education	99.8	Percent	Total	UNS
<input checked="" type="checkbox"/>	2001	LACPAN	Panama	Net enrolment ratio in primary education	99	Percent	Total	UNS
<input checked="" type="checkbox"/>	2001	LACVGB	British Virgin Islands	Net enrolment ratio in primary education	93.9	Percent	Total	UNS
<input checked="" type="checkbox"/>	2001	LACCOL	Colombia	Net enrolment ratio in primary education	86.7	Percent	Total	UNS
<input checked="" type="checkbox"/>	2001	LACGTM	Guatemala	Net enrolment ratio in primary education	85	Percent	Total	UNS
<input checked="" type="checkbox"/>	2001	LACCRI	Costa Rica	Net enrolment ratio in primary education	90.6	Percent	Total	UNS
<input checked="" type="checkbox"/>	2001	LACECU	Ecuador	Net enrolment ratio in primary education	99.5	Percent	Total	UNS
<input checked="" type="checkbox"/>	2001	LACDOM	Dominican Republic	Net enrolment ratio in primary education	97.1	Percent	Total	UNS
<input checked="" type="checkbox"/>	2001	LACLCA	Saint Lucia	Net enrolment ratio in primary education	99.2	Percent	Total	UNS
<input checked="" type="checkbox"/>	2001	LACANT	Netherlands Antilles	Net enrolment ratio in primary education	88.4	Percent	Total	UNS
<input checked="" type="checkbox"/>	2001	LACABW	Aruba	Net enrolment ratio in primary education	96.4	Percent	Total	UNS
<input checked="" type="checkbox"/>	2001	LACVEN	Venezuela	Net enrolment ratio in primary education	92.4	Percent	Total	UNS
<input checked="" type="checkbox"/>	2001	LACAIA	Anguilla	Net enrolment ratio in primary education	96.6	Percent	Total	UNS
<input checked="" type="checkbox"/>	2001	LACVCT	St Vincent and the...	Net enrolment ratio in primary education	91.9	Percent	Total	UNS
<input checked="" type="checkbox"/>	2001	LACURY	Uruguay	Net enrolment ratio in primary education	89.5	Percent	Total	UNS
<input checked="" type="checkbox"/>	2001	LACPER	Peru	Net enrolment ratio in primary education	99.9	Percent	Total	UNS

Filter On - Selected (34)

تصنيف المؤشرات حسب : القطاع، الاهداف، اطار العمل، الموضوع، المصدر، المؤسسة والاتفاقيات

DevInfo 5.0 - DevInfoTunisia2007.mdb

File Edit Help

DevInfo[®] Indicator Time Period Area Data Gallery Reports

Sector Goal Framework Theme Source Institution Convention

Sector Available (46)

Sector

- Économie
 - Aide au développement
 - Dette
 - Emploi
 - Revenu
- Éducation
 - Alphabétisation
 - Enseignement primaire
 - Équité entre les sexes
- Environnement
 - Assainissement
 - Eau
 - Énergie
 - Occupation des logements
 - Pollution
 - Ressources environnementales
- Femmes
 - Accès à l'autonomie
- Information et communication
 - Internet
 - Ordinateurs
 - Téléphones
- Nutrition
 - Alimentation
 - Malnutrition
- Santé
 - Couverture vaccinale
 - Maternité sans risques
 - Paludisme
 - Soins de santé

Indicator	Unit	Subgroup
Emissions totales de GES dues à l'éner...	Milliers de tonnes	Total
Inequality measures - Gini index	Ratio	Rural
Inequality measures - Gini index	Ratio	Total
Inequality measures - Gini index	Ratio	Urbain
Nombre d'abonnés au téléphone portable	Pour 100 habitants	Total
Nombre de lignes téléphoniques (GSM+...	Pour 100 habitants	Total
Nombre d'internautes	Nombre	Total
Part des agglomérations de plus de 100...	Pour cent	Total
Part des carburants automobiles propres	Pour cent	Total
Part des eaux usées collectées et traité...	Pour cent	Total
Part du cinquième le plus pauvre de la p...	Pour cent	Total
Pourcentage d'enfants de moins de 5 a...	Pour cent	Total
Proportion d'accouchements assistés p...	Pour cent	Total
Proportion de la présence des femmes	Pour cent	Total

Selected (46)

Indicator	Unit	Subgroup
Emissions totales de GES dues à l'éner...	Milliers de tonnes	Total
Inequality measures - Gini index	Ratio	Rural
Inequality measures - Gini index	Ratio	Total
Inequality measures - Gini index	Ratio	Urbain
Nombre d'abonnés au téléphone portable	Pour 100 habitants	Total
Nombre de lignes téléphoniques (GSM+...	Pour 100 habitants	Total
Nombre d'internautes	Nombre	Total
Part des agglomérations de plus de 100...	Pour cent	Total
Part des carburants automobiles propres	Pour cent	Total
Part des eaux usées collectées et traité...	Pour cent	Total
Part du cinquième le plus pauvre de la p...	Pour cent	Total

ملخص

- القائمة الرئيسية لنظام معلومات التنمية **DevInfo** تماثل أدوات التصفح **Browsers** العادية لبرنامج ويندوز
Windows

- وظيفة "المساعدة **Help**" في نظام معلومات التنمية **DevInfo** متاحة من الصفحة الخاصة بالنظام والقائمة الرئيسية

ملخص

- هناك ثلاثة بارامترات للبيانات يمكن اختيارها قبل إظهار البيانات:
– المؤشر، والوقت، والمنطقة
- يزداد تعريف المؤشرات حسب الوحدات والمجموعات الفرعية من السكان لإيجاد
– مجموعات من المؤشرات – والوحدات – والمجموعات الفرعية من السكان

ملخص

- ترتبط مجموعات المؤشرات – والوحدات – والمجموعات الفرعية من السكان بالأهداف والقطاعات والأطر الأخرى
- يساعد فرز الاختيار التلقائي Auto-Select filter على البحث عن أماكن وجود البيانات
- تتيح قائمة "Right-Click Menu" الضغط على الزر الأيمن من الماوس " مزيدا من الخيارات

الدرس العملي ٧

- افتحوا نسختكم الوطنية من نظام معلومات التنمية، وتصفحوا الأمثلة الواردة في هذه الوحدة.
- اختاروا كل البيانات المتعلقة ببلدكم فيما يتصل بمؤشرات الفقر.
- ما هي المؤشرات الموجودة لديكم بشأن الاستدامة البيئية؟

الدرس العملي ٧

- اختاروا زر "الاختيار التلقائي" لمعرفة كل قيم المؤشرات فيما يتعلق بمعدلي وفيات الرضع والأطفال.
- استخراج نسبة المتعلمين ١٤-٢٤ سنة من مجمل السكان واستخدام الاحصاءات والترتيب.